CRIGO

ALLEN COUNTY PUBLIC LIBRARY
3 1833 07355 4732

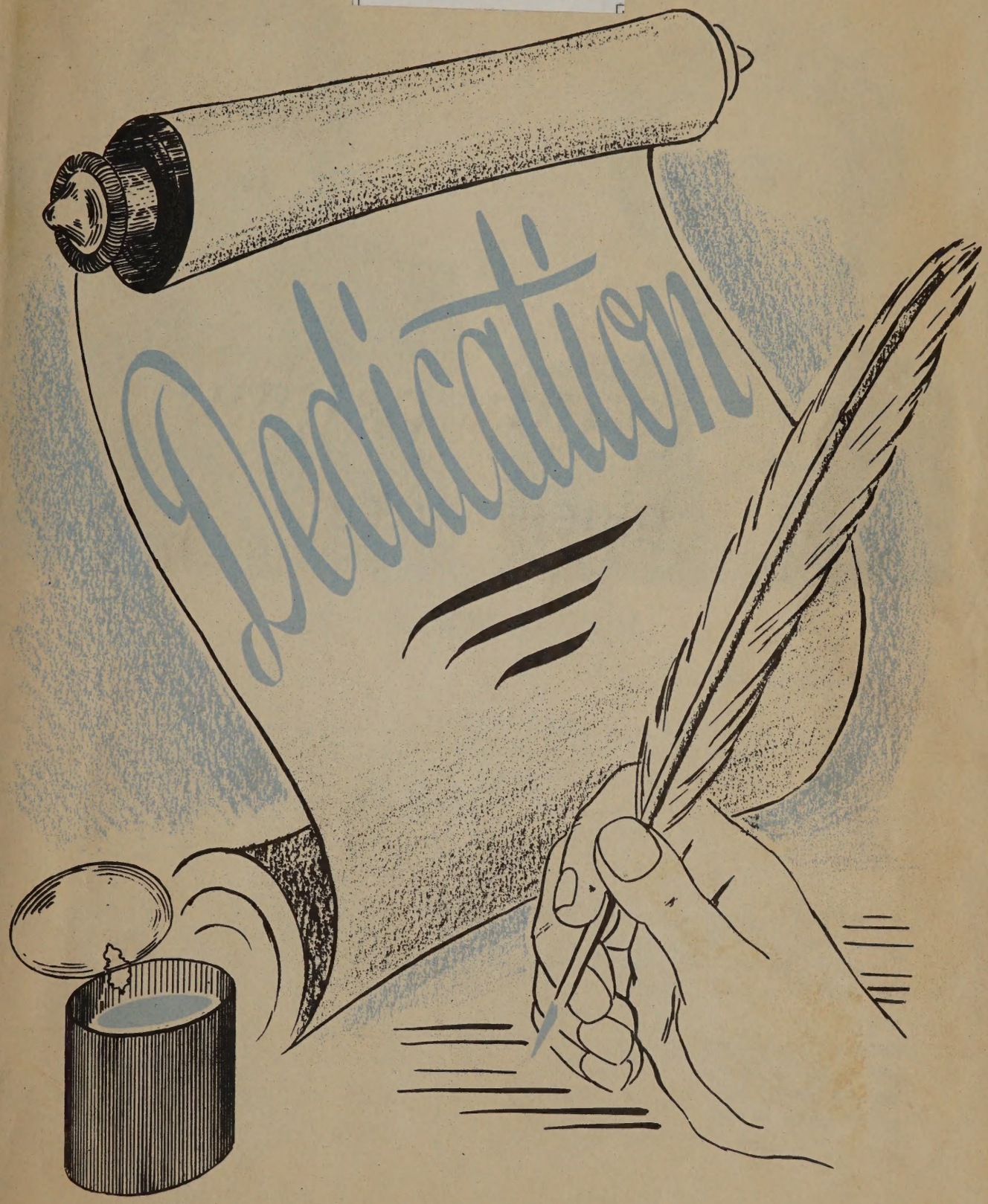

CO- DEDICATION

MR. E. E. ANDREWS

MISS ESTHEL ASMUS

We, the Seniors of Haskins High School, co-dedicate this 1948 issue of the "Crigo" to Miss Esthel Asmus our third and fourth grade teacher, and to Mr.Edgar Andrews, our superintendent.

Mr. Andrews has been with us for eleven years, during which time he has been principal two years and superintendent nine years. Commercial, Industrial Arts, and Chemistry departments have been developed during this time. He has been the coach of our basket ball team for six years coaching teams of which he could be very proud.

Miss Asmus has been teaching in our school for thirty years. We sincerely hope she has enjoyed her work here, and will keep on enjoying it.

Miss Asmus has tirelessly worked with undying spirit to lay the foundations for the lives of her pupils and has helped them to be come better citizens.

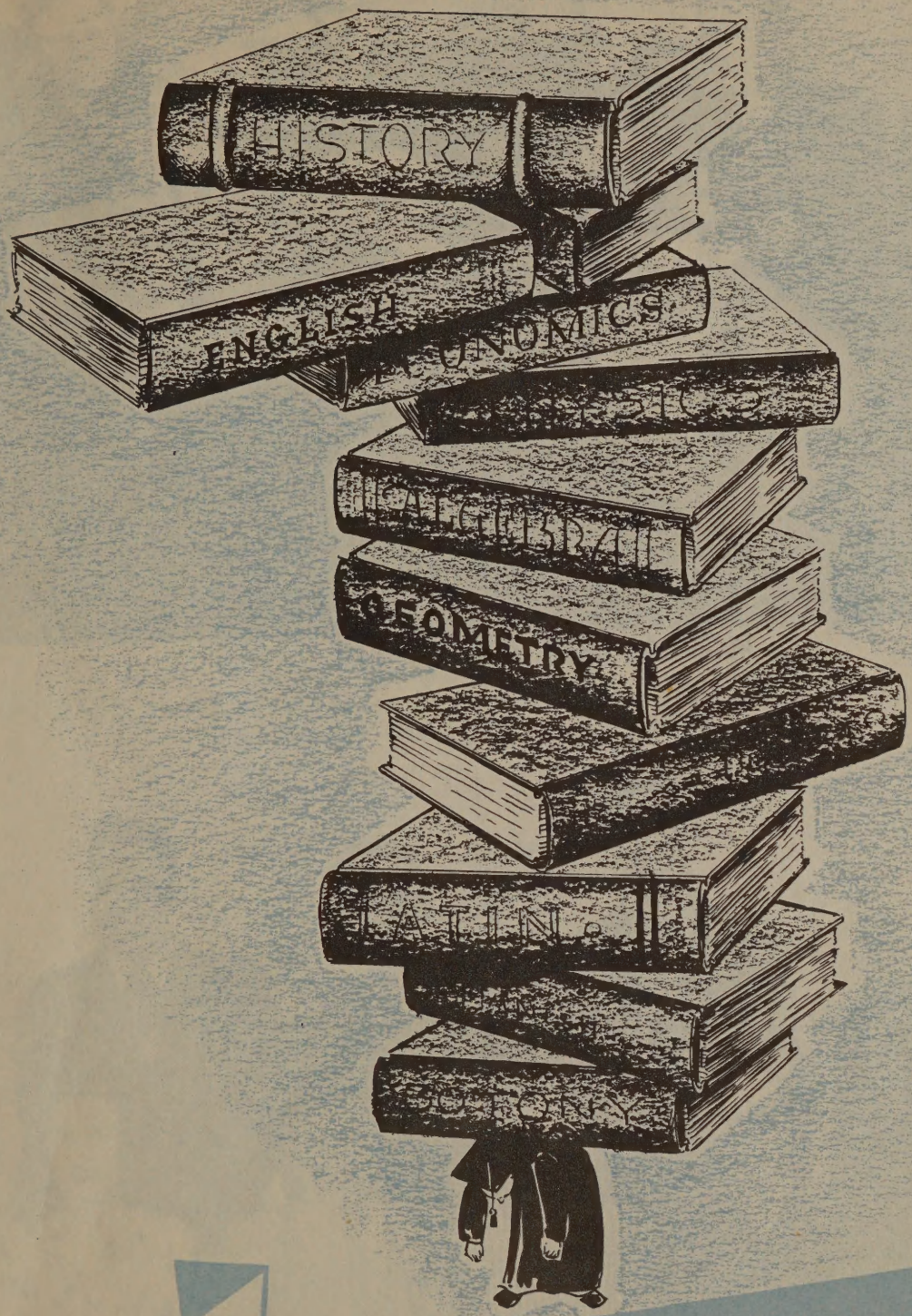

Administration

BOARD OF EDUCATION

-Mr. Frank Asmus, Mr. Gordon Wenig, Mr. Lawrence Browne, Mr. Joseph Shepard, Mr. Ernest Bobel, Mr. Paul Browne.

FACULTY

Mr. E. E. Andrews, Mr. Franklyn Nold, Mr. William C. Rickel, Mr. D. E. Pickens
Miss Helen Southwick, Mrs. Arthur Lippert, Mrs. Charles Moore, Miss Esthel Asmus
Mrs. Herbert Bengtson.

Seniors

Arlyn Snyder

Shirley Heiman

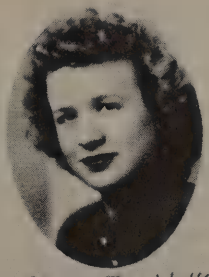
Norma Jean Walker

Bernita Howard

Robert Eckel

Roger Bengston

E. E. Andrews
Supt.

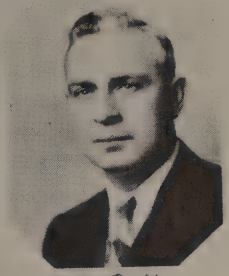
D. E. Pickens
prin.

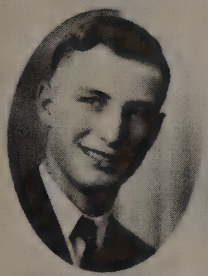
Henry Wauters

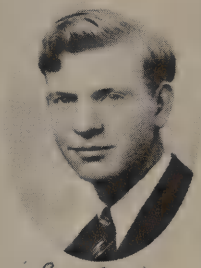
Lynn Snyder

-Haskins High School-

Class of 1948

Livingston Studio

Dennis Sergent
Treas.

Nelda Hartman
vice pres.

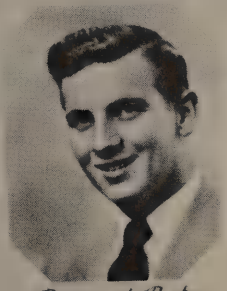
Raymond Porter
pres.

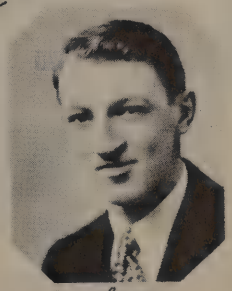
Sam Genson
sec.

Sam Genson

Class Plays	2,3,4
Class Officer	1,2,3,4
Basketball	1,2,3,4
Baseball	1,2,3,4
Track	3,4
Glee Club	1,2,3,4
School Paper Staff	3
Orchestra	1

Norma Jean Walker

Class Plays	3,4
Class Officer	1, 3
GAA Member	1,2,3,4
Glee Club	1,2
School Paper Staff	1, 4

Arlyn Snyder

Class Plays	3,4
Class Officer	1,2
Basketball	1,2,3
Baseball	1,2,3,4
Track	4
School Paper Staff	4

Roger Bengtson

Class Plays	3,4
Team Manager	1,2,3,4
Glee Club	1,2
School Paper Staff	3
Orchestra	1

Nelda Hartman

Class Plays	3,4
Class Officer	4
GAA Member	1,2,3,4
School Paper Staff	3,4
Glee Club	1

Lynn Snyder

Class Plays	4
Track	3,4
Baseball	3
Glee Club	1,2

Raymond Porter

Class Plays	3,4
Class Officer	2,3,4
Basketball	1,2,3,4
Baseball	1,2,3
Track	3,4
School Paper Staff	2
Glee Club	1,2

Shirley Heiman

Class Plays	2,3,4
Class Officer	1,2
GAA Member	1,2,3,4
School Paper Staff	1,2,3,4
Glee Club	1,2
Student Council	4

Dennis Sergent

Class Plays	2,3,4
Class Officer	3,4
Baseball	2
Track	3,4
School Paper Staff	3,4
Glee Club	1,2,3,4

Bob Eckel

Class Plays	3,4
Class Officer	1,2,3
Basketball	1,2,3,4
Baseball	1,2
Track	3,4

Henry Wauters

Class Plays	4
Basketball	2,3,4
School Paper Staff	4
Glee Club	1

Bernita Noward

Class Plays	2,3,4
GAA Member	1,2,3,4
School Paper Staff	2,3,4
Glee Club	1,2,3,4

CLASS HISTORY

Twelve years ago, the Senior Class of 1948 or most of it, walked through the doors of Haskins High School for the first time, and optimistically demanded an education. Of the Twenty or Twenty-five first graders who started here in 1936, only five: Sam Genson, Ray Porter, Arlyn Snyder, Shirley Heiman, and Bernita Noward have remained to complete their entire twelve years of school in the Haskins High School. Of course, we gained members as we passed from grade to grade.

We started our high school career with an enrollment of fifteen Freshmen, brimming with the naive self-assurance that only Freshmen possess. After initiation we were settled down and ready to start our high school future.

We entered our Sophomore year with an enrollment of fourteen, one less than we had in our Freshman year. Miriam Simons left, and moved to Perrysburg. We started our career in sports and, other activities in our Sophomore year. Our sponsor, Miss Mercer, furnished us with many exciting parties.

When we came to school as Juniors, with an enrollment of thirteen, we missed one of our students. She was Ruth Norvell who moved to Bowling Green. Mr. Loomis was our class sponsor, this year. We presented our class play "Let Me Out of Here" on November 17. Mrs. Moore did a fine job as our director. Our Junior-Senior Banquet was very successful and everybody Had a good time. It was held at the Hillcrest Hotel in Toledo. A lovely program was given which was followed by dancing. We enjoyed three class parties during the year under the supervision of our sponsor, Mr. Loomis.

Our Senior year began with an enrollment of twelve. We lost one member, Loma Robertson, who moved to Bowling Green. It has been a very busy year for all the Seniors. Four Senior boys received letters for their participation in the sport---basketball, To raise funds for our trip we took to Washington, D.C., we put on a dance, a paper drive, served cafeteria during the winter months, issued a year book, and presented our Senior play, "Summer Storm". Our trip was taken from May 23 to May 27. We had a wonderful time! All of our activities were pursued with the help of our sponsor, Mr. Andrews. We greatly enjoyed the banquet which the Junior Class out-did themselves preparing for us.

We will always be grateful to our parents for providing us with the opportunity to receive a high school education, and to our teachers for the patience and consideration they have shown throughout the years we were with them. Our faith in our homes and our school is the basis of the confidence with which we face the future.

SENIOR CLASS WILL

We, the Senior Class of 1948, in our right minds, leave our only possessions to the Junior Class.

BERNITA NOWARD leaves her talent to chit-chat, giggle, and chew gum to Nathalia Neal in hopes for fewer demerits.
DENNIS SERGENT wills his wavy hair and big blue eyes to all the Junior Girls and hopes it will bring them lots of luck.
NORMA WALKER leaves her loyalty to one man only to Evelyn Duty in hopes for happy hunting.
BOB ECKEL wills the Haskins High Basketball Team to John Wenig and wishes him a winning 1948-49 season.
SHIRLEY HEIMAN cheerfully wills her editorship of the Crimson and Gold to Pauline Myers in hopes that she will keep the presses hot with news from good, old Haskins High.
HENRY WAUTERS leaves his sense of fair play and pleasant personality to all the Junior Boys.
THE FOUR SENIOR GIRLS leave their squabbles to the four Junior Girls and hope they don't have as many fist fights as we did (joking, of course).
RAYMOND PORTER wills his being late to school to Harold Pope who has a good start in keeping up his habit.
ARLYN SNYDER leaves his ability for getting quarter day-off cards to Gerry Ennis.
NELDA HARTMAN wills her blue ribbon volley-ball team to Joan Gibbs in hopes that she will keep the ball in the air.
LYNN SNYDER leaves his wolf-like ways to Harold Pope and hopes that he can be "Lady Killer, Number 2".
ROGER BENGTSON leaves his giggling to all the Junior Boys and hopes that they can be as popular with the nervous faculty members as he was.
SAM GENSON wills his ability to drive a car to Charles Genson hoping that he will keep out of the ditch.
THE SENIOR BOYS pass on to all the Junior Boys the 4,798,007 demerits accumulated by them throughout this past school year and just dare them to come close.
WE, THE SENIOR CLASS OF 1948, will to the Junior Class our good looks, charm, and personality in hopes that they will have as successful a Senior year as we had.

CLASS PROPHECY

One quiet summer evening, as I sat in my easy chair idly passing the time, I began to wonder what had become of my old school chums--the ones with whom I had spent many happy days of carefree youth. Right in the middle of a pleasant memory, I heard a knock on the door. Answering it, I found much to my chagrin none other than my old buddy Roger Bengtson. How time had changed him! And why not? After all, who can work all three shifts at Spicers and not show a little wear and tear? After we had chatted for a little while, he told me of the purpose of his visit. It seems that another old classmate, Bob Eckel, had decided to run for Chief of Police of downtown Haskins. (He thinks no one will ever suspect an officer of the law.) Roger is his campaign manager--for 10%. Upon assuring Roger that I would not, even in my right mind vote for Bob, I began asking about the rest of the old gang. He was able to tell me that Sam Genson was recently promoted to head dog catcher of Bowling Green. One just never knows how successful one's friends will turn out, does one? He also tole me that Dennis Sergent was still a student at Haskins High School working on his Senior year Chemistry class. It seems he just must have that credit to graduate. His motto seems to be "If at first you don't succeed, try, try, a GUN!" Rod had run into another old pal the previous day. She was definitely wearing the New Look. Her dress was of huge black and white stripes. It seems that Bernita Noward is the matron in the Womens' Reformatory at Mansfield. Good Behavior! Then, with a parting giggle, Rod bid me farewell.

Because, he had aroused my curiosity, I sought out the town gossip who was able to give me some more information about my partners in crime. Norma Jean Walker and Henry Wauters finally got married and now have ten children. Arlyn Snyder is living with his folks still trying to get his 1934 Ford in running condition. Nelda Hartman is now the holder of the title Womens' Wrestling Champion of Northwestern Ohio and appears nightly at the Civic Auditorium. Ray Porter and Lynn Snyder are partners in a business where they manufacture and sell glass hod carriers. Their slogan is "Let us make light of your work." (And they'd know how to do it--being authorities in the field.)

Well, tempus fugit, and I must be off! I must be to go to all this trouble just to check up on the class of 1948. I must stop at the school to pick up my little boy Jerry Junior. He isn't doing too well in school this year. His teacher, Shirley Heiman keeps sending home the same problem with him for arithmetic homework. A school teacher makes $2200 and her expenses are $2600 and we can't figure it out either. Could we be pipe dreaming? Or is this really the class of 1948?

JUNIOR CLASS

Back Row--Mr. Pickens, Charles Genson, Gerry Ennis, John Wenig, Harold Pope.
Front Row--Joan Gibbs, Evelyn Duty, Pauline Myers, Nathalia Neal.

Sophomores

SOPHOMORE CLASS

Back Row--Paul Eckel, Richard Huss, Richard Snyder, Ted Wenig, Fred Hall, Jim Watts, Harold Weihl, Jim Nicholson, Mr. Rickel.
Front Row--Doris Duncan, Charlotte Mourdock, Marion Sutton, Mary Snyder, Betty Boso, Leotta Limes, Bonnie Browne, Dorothy Brown, June Robinson.

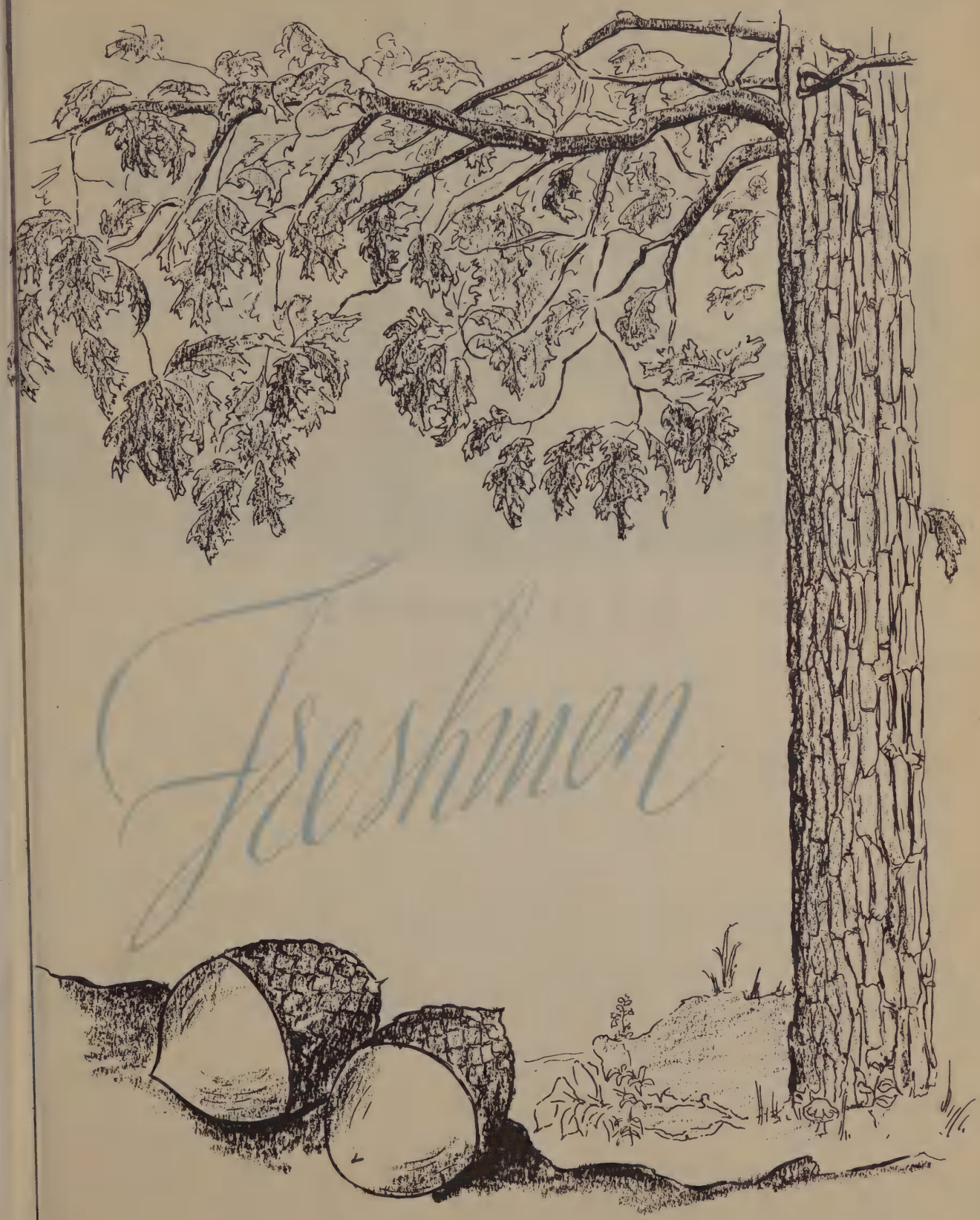
Freshmen

FRESHMAN CLASS

Top Row---Lois Liebherr, Tom Gibbs, Jim Mourdock, Harold Mutchler, Ted North, Audrey Gerdeman, Miss Southwick.
Bottom Row---Betty Belcher, Dorothy Snyder, Doris Lee, Mary Jane Eckel, Marianne Milne, Sidnee Lee Eakin.

Readin'
Ritin'
Rithmetic
ELEMENTARY

SEVENTH EIGHTH GRADES

FIFTH SIXTH GRADES

SEVENTH AND EIGHTH GRADES

Back Row--Bob Boso, Joyce Fisher, Virginia Genson, Bill Browne, Jeannette Hummel, Jack Armitage, Ruth Gibbs, Marilyn Moore, Dorothy Snyder.
Second Row--Carol Andrews, Charles Walker, Tom Morlock, Darrel Duncan, Arlene Bower, John Falls, Jim Hessman, Francis Naegele, Gerald Duty, Mrs. Moore.
First Row--Jim Ryder, Marie Ola Myers, Phyllia Mourdock, Milayne Walker, Joan Asmus, Robert Asmus, Gerry Watts, Kevin Enright, Tom Armitage, George Nicholson.
Absent--Barbara Rathbun, Ann Armitage.

FIFTH AND SIXTH GRADES

Back Row--Jean Weihl, Sandra Binger, Joyce Grolle, John Halbert, Bobby Heiman, Donald Hummel, Tommy Stewart, Marilyn Mettert, Donald Wolf, Sandra Myers, Joan Eckel, Jean Ovitt, Becky Potter, Mrs. Bengtson.
Second Row--Eugene Brown, Billy Garrett, Bob Bringman, Roy Hernandez, Patty Nicholson, Jeannine North, Betty Cunningham, Billy Davisson, Billy Fox, Don Asmus, Mary Bobel.
First Row--Eva Mae Browne, Jean Gerdeman, Evon Myers, Ronald Asmus, Rodney Petteys, Emma Lee, Johnny Rathbun, Jane Gerdeman, Alice Snyder, Billy Koch.

THIRD FOURTH GRADES

FIRST SECOND GRADES

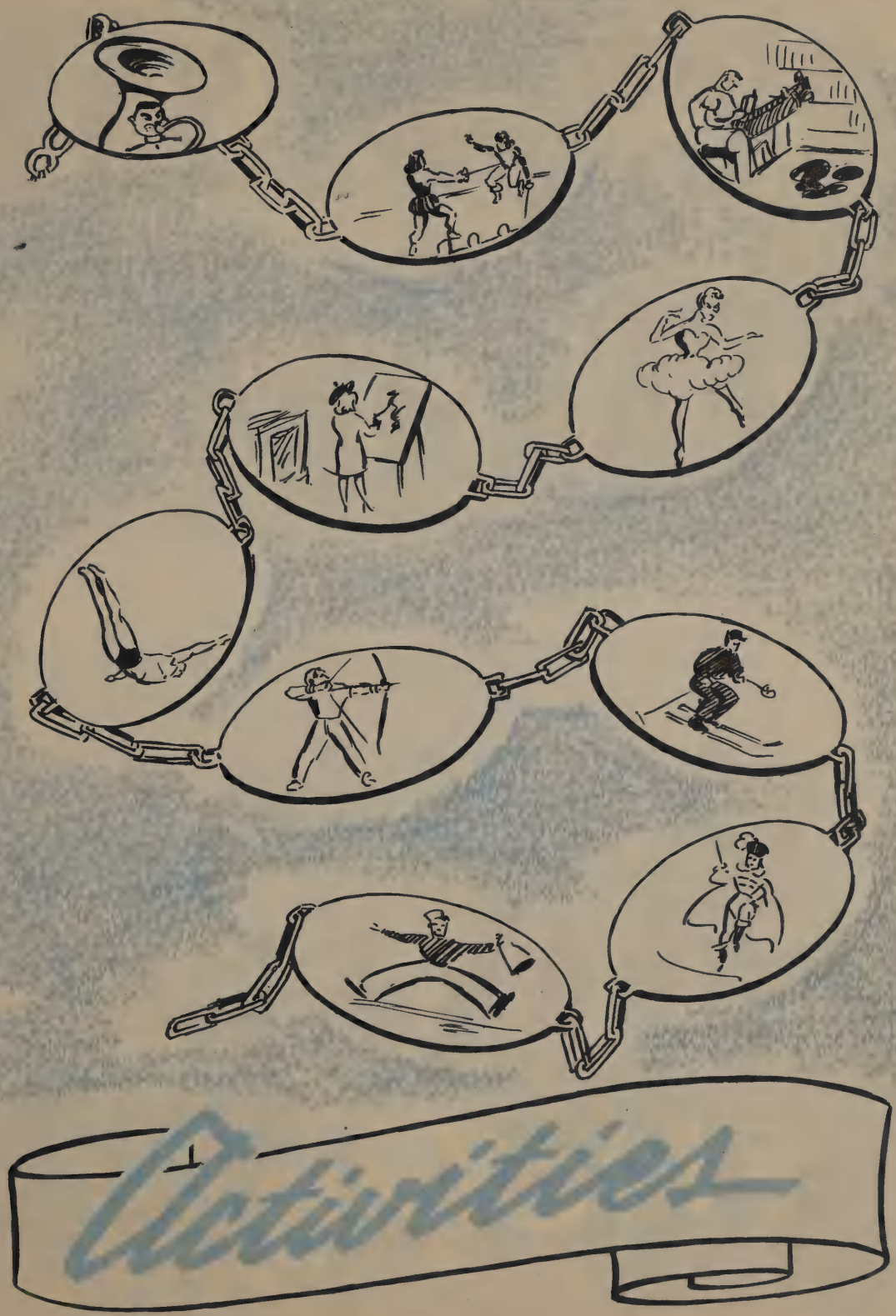
Activities

MIXED CHORUS

BAND

MIXED CHORUS

Top Row--Tom Gibbs, Harold Pope, John Wenig, Sam Genson, Dennis Sergent, Charles Genson, Jim Mourdock, Ted North, Harold Weihl.
Middle Row--Jane Eckel, Betty Boso, Dorothy Brown, Lois Liebherr, Evelyn Duty, Charlotte Mourdock, June Robinson, Nathalia Neal, Mr. Nold.
Bottom Row--Sidnee Lee Eakin, Marianne Milne, Mary Snyder, Marion Sutton, Betty Belcher, Bernita Noward, Leotta Limes, Doris Lee.

BAND

Top Row--Marilyn Moore, Marilyn Mettert, Harold Weihl, Billy Browne, Virginia Genson, Doris Lee, Dorothy Snyder, Jeannette Hummel, Carol Andrews.
Second Row--Jean Weihl, Jean Ovitt, Joyce Grolle, Milayne Walker, Arlene Bowers, Bonnie Browne, Joan Asmus, Sandra Dinger, Tommy Morlock, Charles Genson, Mr. Nold.
Third Row--Jeannine North, Joan Eckel, Billy Davisson, Gerry Watts, Marianne Milne, Sidnee Lee Eakin.
Bottom Row--Jimmy Ryder, Billy Fox, Tom Armitage, Doris Duncan, Sandra Myers, Pauline Myers, Charlotte Mourdock, Ruth Gibbs, Barbara Rathbun.

JUNIOR-SENIOR BANQUET

The Junior-Senior Banquet was held May 7 at the Woman's Club in Toledo, Ohio. The meal was served at 6:30. It was a delicious dinner. The menu was as follows:

Swiss Steak — Mashed Potatoes
Green Beans — Gravy
Fruit Salad
Coffee — Rolls
Meringue Shells with Ice Cream

The table was decorated with the Senior Class flower, white carnations, and with the Senior Class colors, blue and white. We can thank Joan Gibbs, Evelyn Duty, and Nathalia Neal for the lovely appearance of the table.

Pauline Myers, acting as toastmistress, opened the program. The welcome was then given by Gerry Ennis, the Junior Class President. The response by the Senior Class President, Raymond Porter, immediately followed the welcome. Harold Pope let the Seniors know what they would be doing in the future years by reading the Senior Class Prophecy. The program was closed with the reading of the Senior Class History and Senior Class Will by Arlyn Snyder and Norma Jean Walker, respectively.

Following the program the group finished the evening by dancing.

We wish to thank the Juniors for the lovely and memorable evening they gave us.

MUSIC CONCERT

given by the

Haskins High School Band

Franklin Nold--Director

Friday Night--April 30--8 p.m. High School Auditorium

The Star Spangled Banner

1. March--"Prestige". . . . . .Douglas
The Band
2. Songs. . . . . The First and Second Grade
3. Clarinet Duet. . . . . Jean Ovitt and Sandra Binger
4. Indian Music Play. . . . . ."Hiawatha's Childhood"
Longfellow. . . . . .Whiteley
The Third and Fourth Grade
5. Overture--"In the Stockade". . . . . Liscombe
The Band
6. Piano Solo. . . . . ."Viennese Melody"
Jeanette Hummel
7. Songs. . . . . The Fifth and Sixth Grades
8. Cornet Solo--"Ciribiribin". . . . . .Pestalozza
Arleta Snyder
9. Bells of Peace. . . . . Chas. Roberts
The Band
10. Flute Solo. . . . . Carol Andrews
11. Songs. . . . . .The Seventh and Eighth Grade Girls'
12. Trombone Solo--"Carry Me Back To Old Virginia". . . Bland
Arlene Bower
13. Piano Solo--"Solfegietto". . . . . Bach
Jeannine North
14. Music,When Soft Voices Die. . . . . .
There Are Such Things. . . . . .High School Girls' Chorus
15. Piano Solo. . . . . ."Russian Rhapsody"
Sandra Myers
16. Recessional. . . . . De Hoven
Angels Ever Singing. . . . . .Bortniansky
High School Mixed Chorus
17. March--"Determination". . . . . Douglas
The Band

GIRLS' ATHLETICS

NEWSPAPER STAFF

GIRLS' ATHLETIC ASSOCIATION

Back Row--Betty Belcher, Bernita Noward, Norma Walker, Shirley Heiman, Evelyn Duty, Lois Liebherr, Audrey Gerdeman, Joan Gibbs, Nelda Hartman.
Middle Row--Mr. Pickens, Dorothy Brown, Dorothy Snyder, Marianne Milne, June Robinson, Charlotte Mourdock, Nathalia Neal, Jane Eckel, Betty Boso, Miss Southwick.
Bottom Row--Sidnee Lee Eakin, Leotta Limes, Mary Snyder, Bonnie Browne, Doris Duncan, Pauline Myers, Doris Lee, Marion Sutton.

CRIMSON AND GOLD PAPER STAFF

Top Row--Miss Southwick, Charlotte Mourdock, Doris Duncan, Harold Weihl, Richard Snyder, Darrel Duncan Dennis Sergent, Jim Hessman, Sidnee Lee Eakin, Henry Wauters, Marion Sutton, Mrs. Moore, Arlyn Snyder, Leotta Limes.
Bottom Row--Bernita Noward, Joan Gibbs, Norma Walker Shirley Heiman, Nelda Hartman, Bonnie Browne, Pauline Myers.

HOLIDAY HOUSE

Presented By

Junior Class of Haskins High School

November 14, 1948

Bradley Hunter. .	fisherman "de luxe". . . .	Harold Pope
Janet Hunter. . . .	fisherman's wife . . .	Pauline Myers
Jasper Oxenrider. . .	who has a wishbone complex	Gerry Ennis
Minnie Oxenrider. .	who runs Jasper.	Evelyn Duty
Clarabelle Oxenrider.	who wants to get married . . .	Nathalia Neal
Paula Parson.	who has just been married	Joan Gibbs
Pete Parson	Paula's husband.	John Wenig
Buck Hammerstein. . .	Clarabelle's current prospect . . .	Charles Genson

A comedy which takes place at a summer cottage on a lake in northern Michigan. To begin: Jan and Bradley Hunter rent Holiday House----the cottage---- for a vacation of peace and quiet to give Brad a chance to recover from a nervous breakdown, and to do some "expert" fishing. But wait till you see how things happen which keep them from achieving their purposes. You, the audience will be left in gales of laughter, muttering, "Well, the fishing may not have been so good, but oh, my sides!"

Jr. High Cheer Leaders

[illegible]

[illegible]

[illegible]

Sr. High Cheer Leaders

Marion Sutton

Marianne Milne

Audrey Gerdeman

Jane Eckel

Senior Play Cast

Industrial Arts Display

Bus Drivers-Mr. Richard Benson, Mr. Lloyd Howard.
Janitor-Mr. Melvin Benson.

SUMMER STORM

Presented By

Senior Class of Haskins High School

April 16, 1948

Charles Burton.....a young boy of 19.....Raymond Porter
Eloise Turner..a very attractive woman of 37..Shirley Reiman
Nedra Burton....a sophisticated girl of 17.....Nelda Hartman
Spike.....a thin, dark boy of about 19.....Sam Genson
Val.....a pretty girl who has faced life....Sidnee Lee Eakin
too young
Mrs. Burton.....charming woman of about 40.....Norma Walker
Mr. Burton.....happy boyish fellow.....Bob Eckel
Rev. Dabiels.....a dignified gentleman.....Henry Wauters
Buddy Burton....the youngest of the Burtons...Roger Bengtson
Stephen Freeman..likeable man of about 40.....Dennis Sergent
Patricia Burton...a delightful girl of 16.....Bernita Howard
Sheriff O'Neill....a typical political sheriff...Lynn Snyder
Kenny Clark.....a manly boy of 19.....Arlyn Snyder

A lively comedy which takes place in the Burtons' summer home over which Stephen Freeman, an old friend, is presiding while Mr. and Mrs. Burton celebrate their twentieth wedding anniversary with a second honeymoon, The Burton children are typical American children so they lead Mr. Freeman and Eloise Turner, their "Aunt", a merry chase while the two adults are in charge of the house. Neither Charles Burton, aged 19, nor Patricia and Nedra Burton, 16 and 17 years old, respectively, can understand their little brother, Buddy, who is constantly playing Junior G-Man. The play sparkles with good humor and suspense. Who are the two strangers who enter the cottage by force? Why is Chuck so mysterious about his stolen car? What can be the sheriff's reason for visiting the house? Will Eloise and Stephen revive their old love affair? The answers to these questions add up to a climax you'll never forget!

BACCALAUREATE

May 16, 1948

Haskins High School Auditorium

Processional . . . . . School Band
"Pomp and Chivalry" --Roberts

Invocation . . . . . Rev. C. W. Heller

Scripture Reading. . . . . Rev. B. D. Hughes

Prayer . . . . . Rev. O. E. Miller

Music . . . . . High School Chorus
"Angels Ever Singing" --
Bortniansky

Sermon . . . . . Rev. C. W. Heller

Music. . . . . .High School Chorus
"Recessional" --DeKoven

Benediction. . . . . Rev. B. D. Hughes

COMMENCEMENT

Processional	"Pomp and Chivalry"	School Band
Invocation		Rev. O. E. Miller
Salutatory		Samuel R. Genson
Music	"Chimes of Peace"--Roberts	School Band
Valedictory		Shirley Ann Heiman
Presentation of the Speaker		Supt. E. E. Andrews
Address		Mr. Paul Barrett
	Personnel Director of Ohio Oil Co.	
Music	Overture--"In The Stockade"	School Band
Presentation of the Class to Board of Education		Prin. D. E. Pickens
Presentation of Diplomas		Mr. L. I. Browne
	President of Board of Education	
Response by Class President		Raymond M. Porter
Benediction		Rev. O. E. Miller

CLASS MOTTO: Though the mountains are rugged, keep climbing.

CLASS COLORS	CLASS FLOWER	SCHOOL COLORS
Blue and White	White Carnation	Crimson and Gold

CLASS ROLL

Roger H. Bengtson	Shirley Ann Heiman
Samuel R. Genson	R. Dennis Sergent
Norma Jean Walker	Bernita Ruth Noward
Henry L. Wauters	Lynn H. Snyder
Nelda Jane Hartman	Raymond M. Porter
Arlyn W. Snyder	Robert D. Eckel

FACULTY

Mr. E. E. Andrews, Superintendent	Mrs. Eloise Moore
Mr. William Rickel	Mr. Franklyn Nold
Miss Esthel Asmus	Mrs. Myrtle Bengtson
Miss Helen Southwick	Mrs. Mary Lippert

Mr. D. E. Pickens, Principal

Board of Education

L. I. Browne, Pres.		E. H. Bobel, Vice-Pres.
P. E. Browne	F. F. Asmus	G. J. Wenig

Athletics

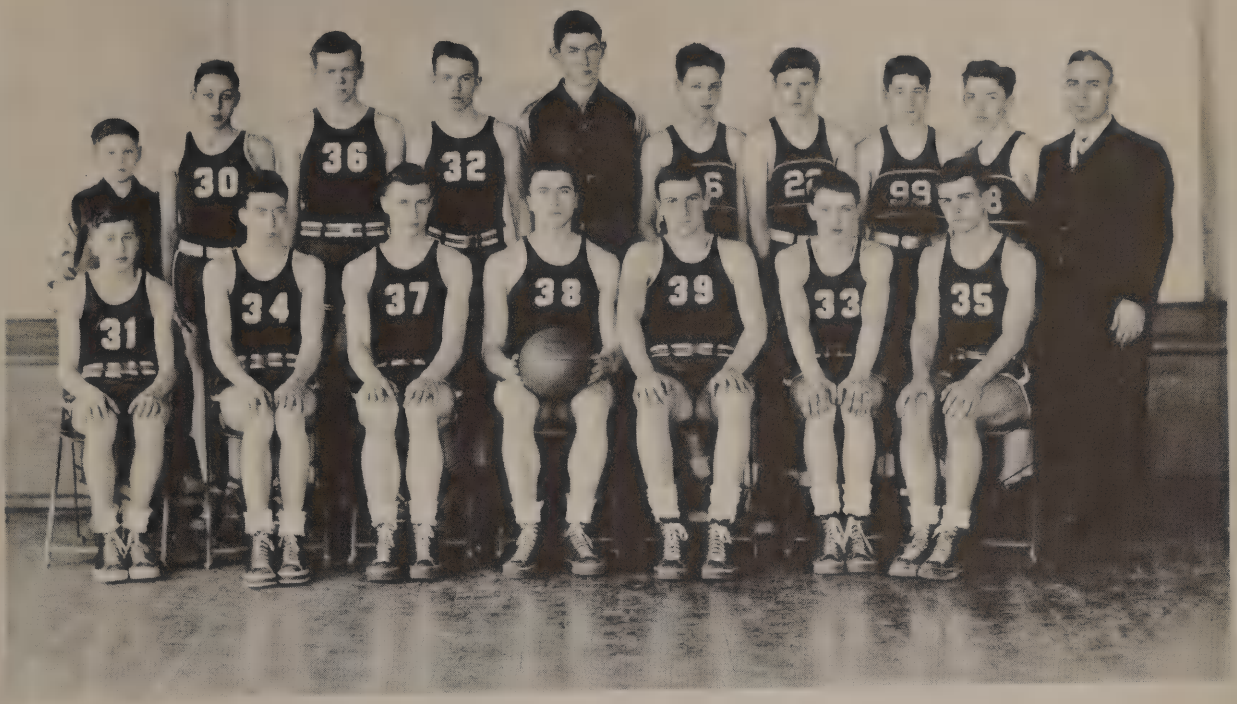

BASKETBALL TEAM

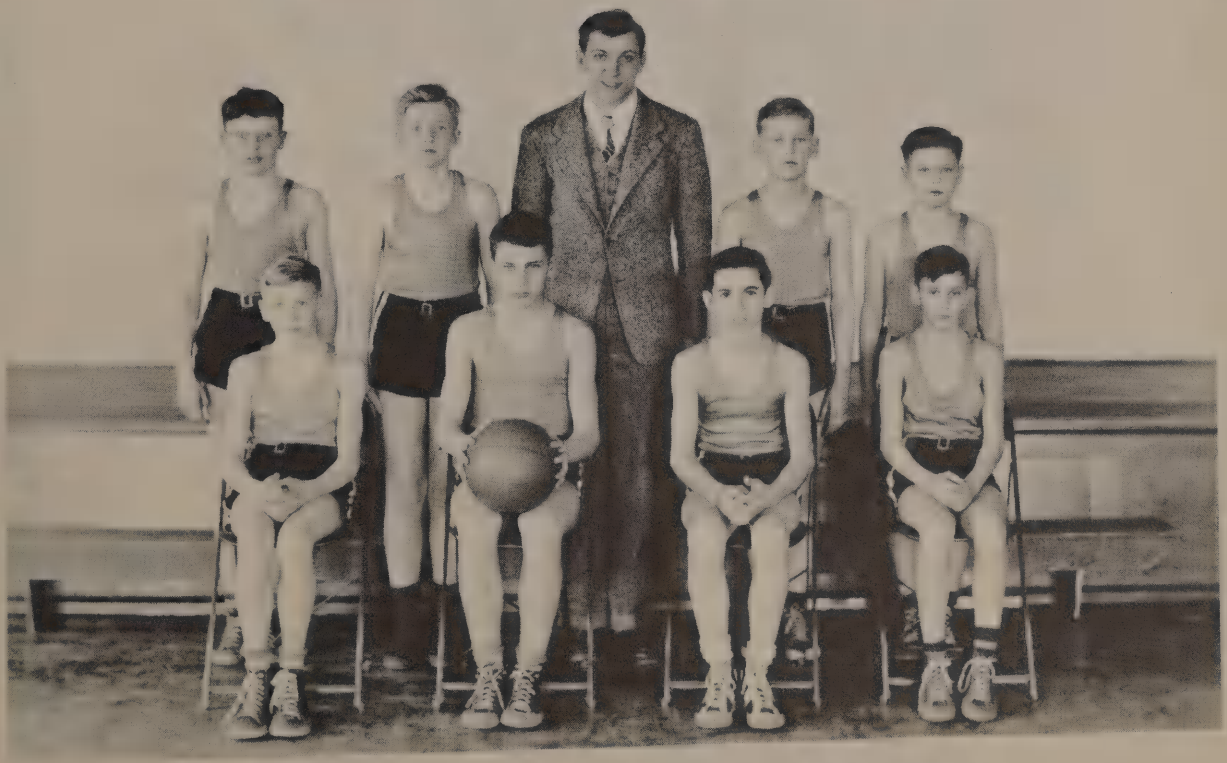

JUNIOR HIGH BASKETBALL

VARSITY BASKETBALL TEAM

Back Row--James Ryder (manager), Tom Gibbs, James Watts, Jim Mourdock, Ted Wenig, Richard Snyder, Harold Pope, Richard Huss, Harold Weihl, Mr. Pickens (coach).
Front Row--Paul Eckel, John Wenig, Henry Wauters, Bob Eckel, Raymond Porter, Sam Genson, Charles Genson.

JUNIOR HIGH BASKETBALL TEAM

Back Row--Charles Walker, Darrel Duncan, Mr. Rickel (coach), Jim Hessman, Jim Ryder.
Front Row--Robert Asmus, Jack Armitage, Gerry Duty, Tommy Armitage.

1947-1948 VARSITY BASKETBALL SEASONAL RECORD

DATE	OPPONENT	THEY	WE
Nov. 18	North Troy	36	34
Nov. 21	Waterville	35	32
Nov. 25	Monclova	38	41
Dec. 5	Walbridge	36	43
Dec. 9	Tontogany	28	48
Dec. 12	Milton	20	37
Dec. 16	Whitehouse	40	37
Dec. 19	Grand Rapids	57	27
Dec. 23	Liberty	30	44
Jan. 6	Weston	20	40
Jan. 9	Tontogany	22	70
Jan. 16	Milton	24	49
Jan. 20	Webster	42	38
Jan. 23	Grand Rapids	39	22
Jan. 27	Weston	32	46
Jan. 30	Ottawa Hills	46	27
Feb. 6	Waterville	36	38
Feb. 12	Bradner	43	39
Feb. 20	* Risingsun	31	35
Feb. 21	* Luckey	62	28
Feb. 27	* Wayne	45	18

*These games were played in the Wood County Tournament.

1948-1949 BASKETBALL SCHEDULE

Nov. 16	North Troy	Here
Nov. 19	Waterville	There
Nov. 24	Ottawa Hills	There
Dec. 3	Tontogany	Here
Dec. 7	Walbridge	Here
Dec. 10	Milton	There
Dec. 14	Monclova	There
Dec. 17	Grand Rapids	Here
Dec. 23	Liberty	There
Jan. 4	Weston	Here
Jan. 7	Tontogany	There
Jan. 14	Milton	Here
Jan. 18	Webster	Here
Jan. 21	Grand Rapids	There
Jan. 25	Weston	There
Jan. 28	Whitehouse	There
Feb. 4	Waterville	Here

BASKETBALL BANQUET

The annual Basketball Banquet sponsored by the High School Athletic Association, was held on Thursday, April 22, 1948. An excellent dinner was served by the Senior Mothers Club.

Fried Chicken — Mashed Potatoes

Perfection Salad — Scalloped Corn

Apple Pie with Ice Cream

Coffee

Toastmaster. . . . . Supt. E. E. Andrews

Welcome. . . . . .Dennis Sergent

Response . . . . . Robert Eckel, Captain

Music. . . . . .Girls' Glee Club

Presentation of Speaker. . . . . Coach D. E. Pickens

Speaker. . . . . Forrest Creason
Athletic Director, Bowling Green High School

Music. . . . . Boys' Glee Club

Presentation of Awards . . . . . Coach D. E. Pickens

Moving Pictures. . . .B.G. Falcons vs. New York City College

Autographs

Sensational!
CLEANS SAVE!
Sale
Sale
ADVERTISING

COMPLIMENTS
OF
ALBERT GRAF & SON

WATERVILLE OHIO

WATERVILLE
HARDWARE
&
FARM SUPPLY
CO
HARDWARES
PLUMBING PAINTS
&
FARM EQUIPMENT
WATERVILLE, O.

SANITARY DRY
CLEANERS
COMPLETE DRY
CLEANING SERVICE
PICK UP & DELIVERY
SERVICE
PHONE 3-2262
MAUMEE

THE PAGE
DAIRY CO
TOLEDO, OHIO PH. MA2211
FOR HOME DELIVERY
CALL
JACK SHEPERD HASKINS, OHIO
PHONE 2285

COMPLIMENTS OF
WATERVILLE STATE
SAVINGS BANK

RAPPAPORTS

NOVELTIES

WALL PAPER

CHINA PAINTS

CANDIES

BOWLING GREEN OHIO

COMPLIMENTS OF

A. GROLLE

HAY AND STAW

HASKINS OHIO

COMPLIMENTS OF

L.I. BROWNE

HASKINS OHIO

E. NORTH & SON

JEWELERS

MAGIC CIRCLE DIAMONDS

HASKINS OHIO

CARL SCHMIDT MOTOR SALES

CHEVROLET SERVICE

PARTS ACCESSORIES

PERRYSBURG OHIO

COMPLETE AUTOMOTIVE FACILITIES

SPECIALIZED SERVICE

2 WRECKERS 24HR COLLISION SERVICE

THE
KOCH LUMBER
CO.
LUMBER PAINT
SUPPLIES
PHONE 2981
WATERVILLE OHIO

GENSON
GARAGE
GEN. REPAIR
&
PARTS
PHONE 2241
HASKINS, OHIO

POPES

NATIONWIDE GROCERY

COMPLETE LINE OF

FANCY GROCERIES

QUALITY MEATS

DISTRIBUTORS OF

SEALTEST ICE CREAM

PHONE 2481

HASKINS OHIO

COMPLIMENTS OF

THE CONKLIN RECTENWALD CO.

921 NORTH MAIN STREET
BOWLING GREEN, OHIO

FORD SALES SERVICE

TEL. 12551

SERVICE FOR ALL CARS

HEAVY DUTY REAR FRAME STRAIGHTENING

WHEEL BALANCING AND ALIGNMENT

THE LORRAINE OIL CO.

N MAIN & ROE RD

BOWLING GREEN
OHIO

PHONE 6801

FLEET WING GAS, MOTOR OIL
AND
GREASE, FURNACE OIL

COMPLIMENTS
OF
BROOKS & BROOKS
RED & WHITE STORE
HASKINS OHIO

COMPLIMENTS OF
DOROTHY RYDER
GENERAL INSURANCE

THE BANK OF
WOOD COUNTY

MEMBER OF
FEDERAL RESERVE SYSTEM
&
DEPOSIT INSURANCE CORPORATION

BOWLING GREEN, OHIO

THE WAGON WHEEL
WAFFLE & SANDWICH SHOP
307 S. MAIN STREET
BOWLING GREEN, OHIO
DELICIOUS
WAFFLES & SANDWICHES
HOME MADE PIE
OPEN TILL 1:30 A.M.
PHIL RICKETTS PROP

COMPLIMENTS
OF
STOOTS
RESTAURANT
DORT & BUCK
216 SOUTH MAIN
BOWLING GREEN, OHIO

MIDWAY
RESTAURANT
&
GARAGE SERVICE

FINE DINNERS & LUNCHES

LOCATED ON U S 25
BETWEEN
BOWLING GREEN
&
PERRYSBURG

COMPLIMENTS
OF
GEORGE AND
BOB
FLEET WING GAS
OIL & GREASES
ACCESSORIES
PH 2131
HASKINS OHIO

FRED BEMIS
ICE CREAM
CANDIES
GROCERIES
MEATS
HASKINS OHIO

COMPLIMENTS
OF
A. C. CURRENT
TONTOGANY, OHIO
EVERYTHING ELECTRICAL
PLUMBING SUPPLIES
APPLIANCES
OPEN EVENINGS
PHONE 3423

COMPLIMENTS
OF THE
BARBER SHOP
HASKINS, OHIO

Harold's
FLOWER SHOP

PH 2431 BOWLING GREEN O.

COMPLIMENTS
OF
ROE HARDWARE
TO
SENIORS OF HASKINS

HY-FLASH GAS CO
MAIN & WASHINGTON ST
BOWLING GREEN OHIO
PHONE 3981
KAISER & FRAZER DEALER
NEW & USED CAR
COMPLETE KENDALL
LUBRICATION
GOODYEAR TIRES & BATTERIES

COMPLIMENTS
OF
PEOPLES MARKET
GROCERIES & MEATS
PRODUCE & FROZEN
FOODS
PHONE 44315
PERRYSBURG OHIO

COMPLIMENTS
OF
A. A. ROBERTSON
OHIO CERTIFIED
CLINTON OATS
AJAX OATS
HAWKEYE SOYBEANS
HYBRID SEED CORN
PERRYSBURG OHIO

COMPLIMENTS
OF
WITZLER AMBULANCE
SERVICE
PERRYSBURG OHIO

COMPLIMENTS
STYER SERVICE
STATION
GAS, OIL, AND ACCESSORIES
HASKINS OHIO

COMPLIMENTS
OF
JOSEPH
SHEPARD
INSURANCE OF
ALL KINDS
HASKINS, OHIO

G. G. GARRETT
HARDWARE
PHILCO RADIO & REFRIGERATORS
WASHING MACHINES
PHILGAS TAPPEN RANGE
PITTSBURGH PAINTS
HASKINS, OHIO

COMPLIMENTS
OF
STICKNEY ELECTRIC CO.
SATISFACTORY ELECTRICAL
SERVICE
WATERVILLE OHIO
PHONE 2601

VILLAGE KITCHEN
EAT WHERE THEY ALL MEET
HOME COOKING
ALL TYPES OF SANDWICHES
GOOD-HAMBURGS-COFFEE
CHILI
RT. 24 WATERVILLE OHIO

COMPLIMENTS
OF
SWING BOWL
FOUNTAIN
&
RESTAURANT
1059 NO. MAIN ST.
BOWLING GREEN
OPEN 7 DAYS

COMPLIMENTS
OF
ROGERS BROS
DRUG STORE
BOWLING GREEN
OHIO

WOOD COUNTY
IMPLEMENT CO
INTERNATIONAL
HARVESTER
REFRIGERATION
BOWLING GREEN
OHIO

QUONSET
STEEL
BLDG
ALLIS CHALMERS
FARM MACHINERY
THE BANTING
CO

COMPLIMENTS OF

WOOD COUNTY FARM BUREAU COOPERATIVE ASSOCIATION

COMPLETE LINE OF FARM BUREAU FEEDS

PETROLEUM PRODUCTS
LUBRICATING OIL
GREASE--PAINTS
FERTILIZER--FENCE

GARDEN SEEDS
FIELD SEEDS
TWINE--GRAIN
SPRAY MATERIAL

OWNED OPERATED BY WOOD COUNTY FARMERS

COMPLIMENTS
OF
LASALLES
BOWLING
GREEN

G&M DRUG
FOR
GRADUATION
GIFTS
109 N. MAIN
BOWLING GREEN

SEE ELDON L. DUNCAN
FOR
ELECTRIAL APPLIANCES
REPAIRED & INSTALLED
HOUSE WIRING
CARPENTER WORK OF ALL KINDS
KITCHEN WALL CABINETS
MASONRY WORK
CALL AT HOUSE

BELLEVILLE MARKET
COMPLIMENTS
CLASS OF
1948
229 SO MAIN BOWLING GREEN

KAY ANN
BEAUTY SHOPPE
FREE DEMONSTRATION
MERLE NORMAN
COSMETICS
PHONE 4461
124 WEST WOOSTER
BOWLING GREEN O.

COMPLIMENTS
OF
GIANT HAMBURG
BOWLING GREEN
OHIO

MYERS

PHILO

WATERPROOF IS WEATHERPROOF™

USE

TRUSCON

PAINTS

COMPLETE LINE OF PAINTS

WALLPAPER

FREE ESTIMATES

PH 2464 HASKINS PH 2155

COMPLIMENTS OF

J. C. CROLL & SONS

DIRECTORS OF FUNERALS

GRAND RAPIDS TONTOGANY

PHONE 512 PHONE 3471